Une démarche partenariale
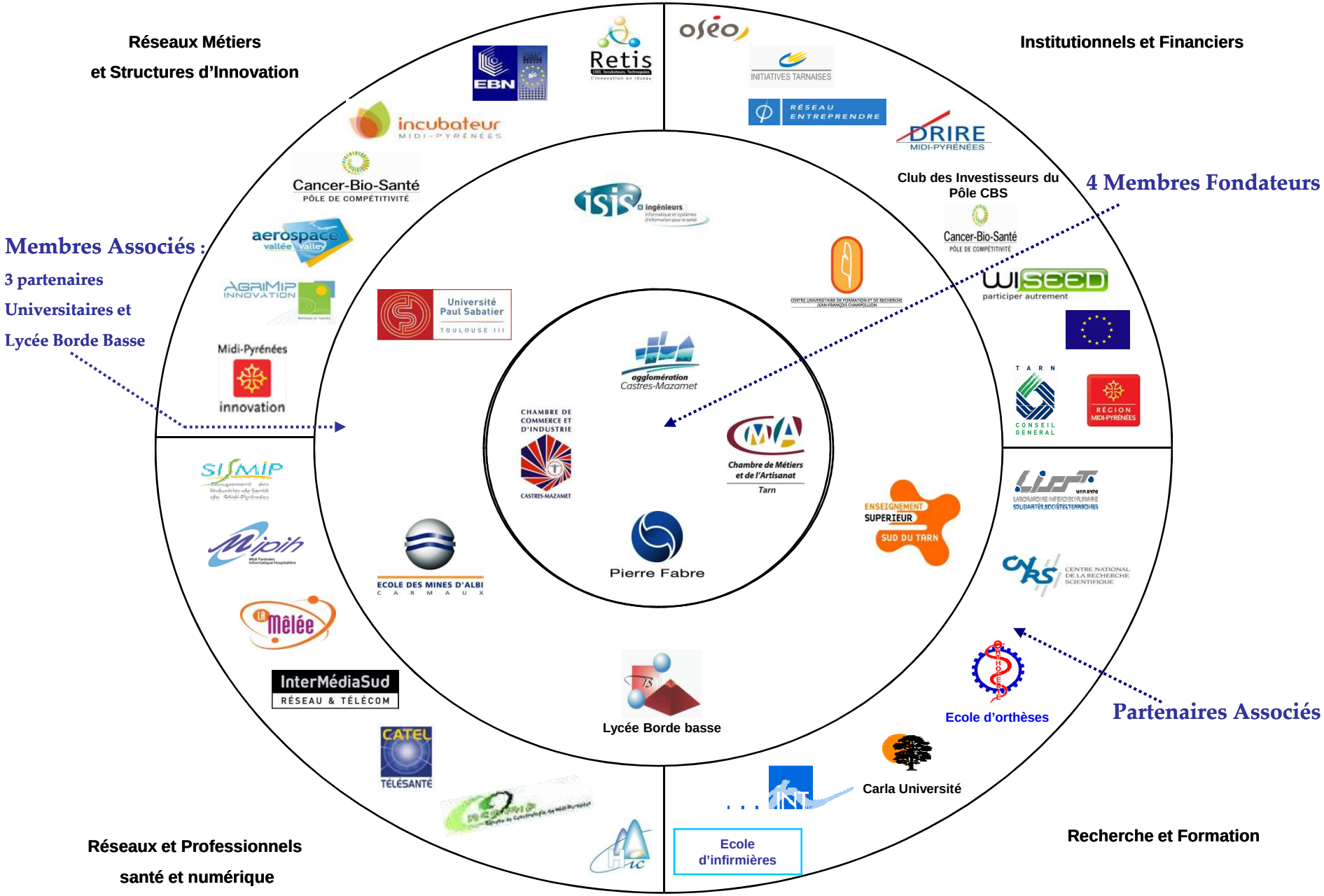
CASTRES-MAZAMET TECHNOPOLE